

#23700 Filed This 11 day of March 1968
 And Recorded in Vol. XXX Page 57 at 2:15 P.
 Ollie Farnsworth
 Register Mesme Conveyance Greenville County, S. C.

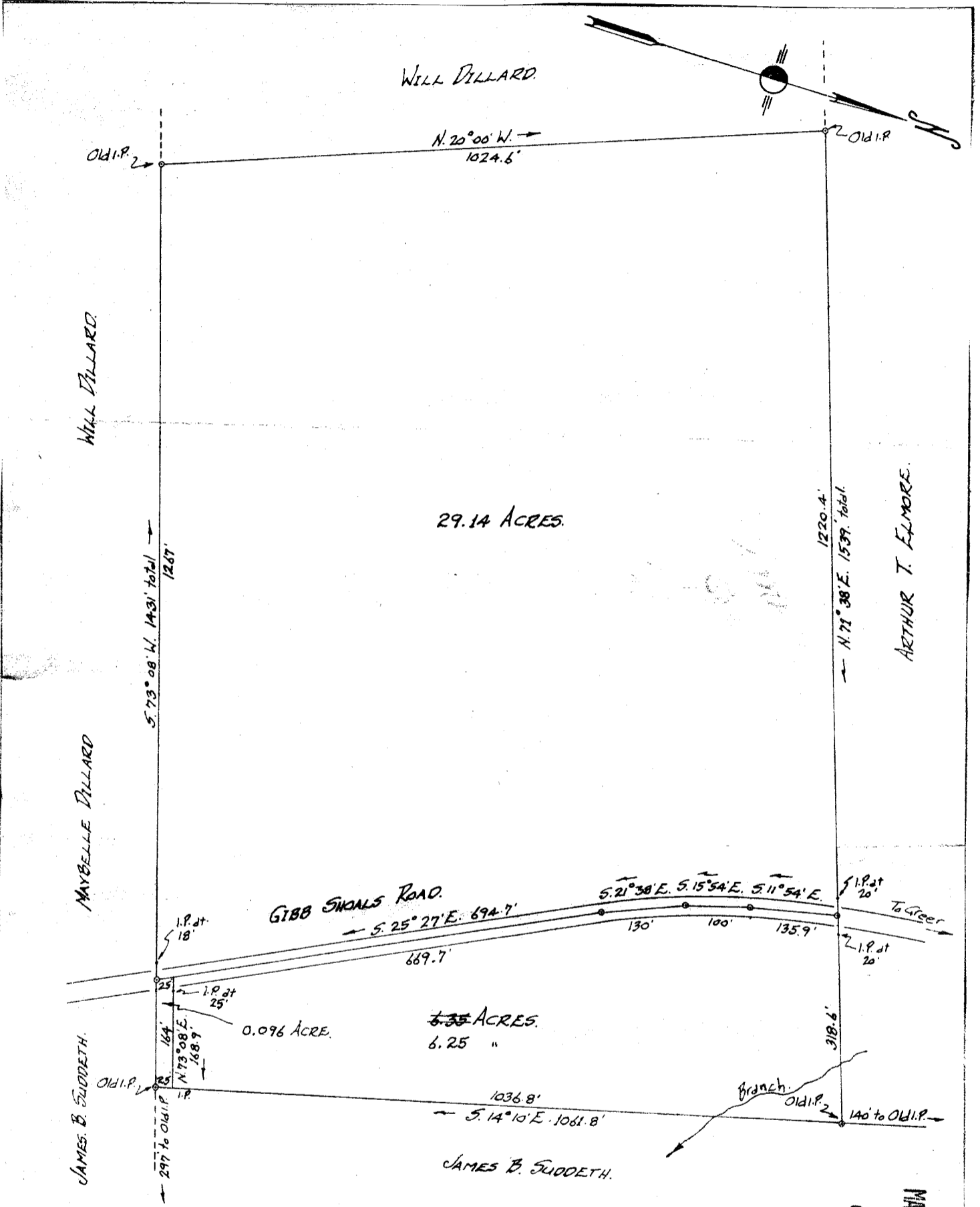

Plat amended Dec. 27 1967
 to show 25' strip cut out.

PROPERTY OF
THOMAS W. ELMORE.

Located approx 2 miles South of Greer.
 CHICK SPRINGS TOWNSHIP GREENVILLE COUNTY.
 SOUTH CAROLINA.



SCALE: 1" = 200 FEET. APRIL 19 1965.
 Survey made April 12-13 1965.

23700

John A. Simmons, Reg. Surveyor # 2212.
 GREER, S.C.

XXX-57

NOTE: Information taken from plat of W.W. Elmore
 property by W.D. Neves July 1921.

MAR 17 2:15 PM 1968
 OLLIE FARNSWORTH
 R.M.C.

57